Early Journal Content on JSTOR, Free to Anyone in the World

This article is one of nearly 500,000 scholarly works digitized and made freely available to everyone in the world by JSTOR.

Known as the Early Journal Content, this set of works include research articles, news, letters, and other writings published in more than 200 of the oldest leading academic journals. The works date from the mid-seventeenth to the early twentieth centuries.

We encourage people to read and share the Early Journal Content openly and to tell others that this resource exists. People may post this content online or redistribute in any way for non-commercial purposes.

Read more about Early Journal Content at http://about.jstor.org/participate-jstor/individuals/early-journal-content.

JSTOR is a digital library of academic journals, books, and primary source objects. JSTOR helps people discover, use, and build upon a wide range of content through a powerful research and teaching platform, and preserves this content for future generations. JSTOR is part of ITHAKA, a not-for-profit organization that also includes Ithaka S+R and Portico. For more information about JSTOR, please contact support@jstor.org.

The First Nowell

OLD ENGLISH CHRISTMAS CAROL.

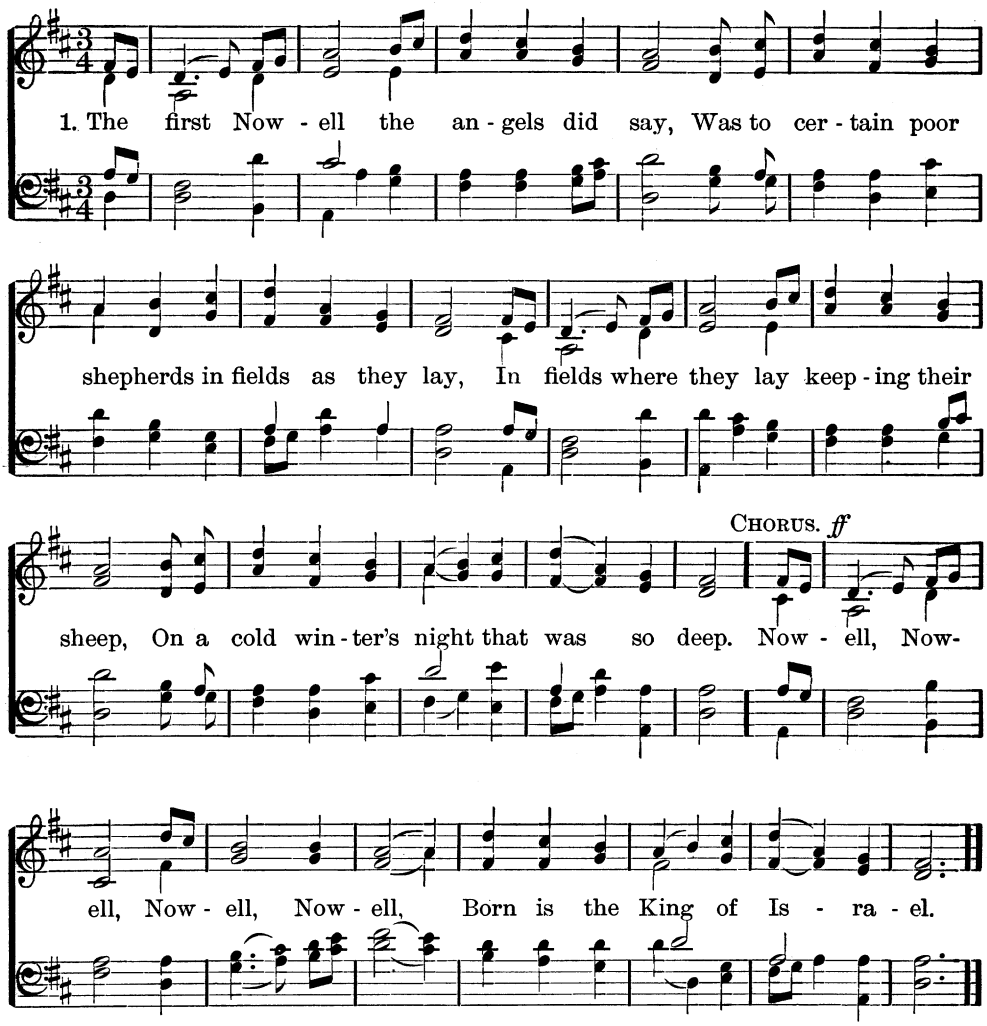

2. They looked up and saw a star
Shining in the east beyond them far,
And to the earth it gave great light,
And so it continued both day and night.

3. And by the light of that same star
Three wise men came from country far;
To seek for a King was their intent,
And to follow the star wherever it went.

4. This star drew nigh to the North West
O'er Bethlehem it took its rest,
And there it did both stop and stay,
Right in the place where Jesus lay.

5. Then entered in those wise men three,
Fell reverently upon their knee,
And offered there in His Presence
Their gold and myrrh and frankincense.